

SPLASH & PLAY

**Presbyterian Nursery School &
Kindergarten's Summer Program for
children currently enrolled in a 2^{1/2},
Year Old Class**

Fun in the Sun!



June 6,7,8,9

June 13,14,15,16

June 20,21,22

**PRESBYTERIAN NURSERY SCHOOL & KINDERGARTEN
140 MOUNTAIN AVENUE
WESTFIELD, NJ 07090
908 233-0766**

SPLASH & PLAY APPLICATION FORM

SPLASH & PLAY is a summer program for children attending the Presbyterian Nursery School & Kindergarten who are currently enrolled in a 2 1/2 year old class. This "mini-camp" emphasizes outdoor activities, relay races, outdoor art projects and crafts, music, water play and much more! The children enjoy a camp program in the same familiar, caring environment. There will be lots of fun for all!

PROGRAM DATES: FOUR SESSIONS

Week 1: June 6,7,8,9 Monday—Thursday
9:00 am—12:00 p.m. (\$240)

Week 2: June 13, 14,15,16 Monday—Thursday
9:00 am—12:00 p.m. (\$240)

Week 3: June 20,21,22 Monday—Wednesday
9:00am—12:00 pm (\$180)

TUITION: The fee for the program is noted above. The camp fee is non-refundable and is payable in full at the time of registration.

CLASSES: Splash & Play campers are assigned to a class led by a team of PNS&K teachers. Each class will include children from your child's current class. A daily snack will be provided by the school.

REGISTRATION: Complete the application form and return it with your tuition check to the Nursery School office. **Application forms must be received by April 20th.** Checks are to be made payable to the "Presbyterian Nursery School & Kindergarten (PNS&K)".

We look forward to SPLASH & PLAY with your child this summer!

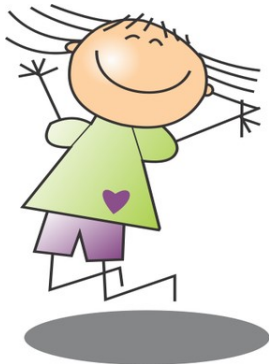

Please complete the form below. Detach and return it with your check payable to the Presbyterian Nursery School & Kindergarten.

Child's Name _____

Parent's Name _____

Home Telephone _____

Cell Phone _____

ALLERGIES? _____

Child's Current Class/Teachers _____

Number of Weeks Attending _____

Check # _____

Amount: _____

Week 1— Monday—Thursday, June 6-9
(\$240) "Jungle Adventure"

Week 2—Monday— Thursday June 13-16
(\$240) "Ocean Explorers"

Week 3—Monday—Wednesday June 20-22
(\$180) "Stars and Stripes"
(limited space available)